



HARVEY
BUILDING PRODUCTS

harveybp.com/pro 800-9HARVEY

Harvey Cut & Drop Gutter Service

Colors

Copper also available for 5K and 6K



White (01)
5K & 6K



Musket Brown (16)
5K & 6K



Terra Bronze (30)
5K & 6K



Almond (07)
5K



Victorian Grey (09)
5K



Pebblestone Clay (17)
5K



Evergreen (20)
5K



"5K"
(Please Select)
3333320 _ _
White (01) _____
Musket Brown (16) _____
Terra Bronze (30) _____
Almond (07) _____
Victorian Gray (09) _____
Pebblestone Clay (17) _____
Evergreen (20) _____
Copper 33333150 _____

"6K"
(Please Select)
3333332 _ _
White (01) _____
Musket Brown (16) _____
Terra Bronze (30) _____
Copper 33333250 _____

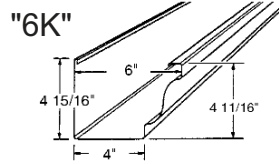
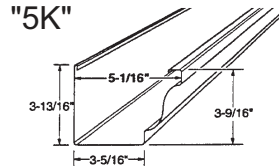

Estimate/Measurements

Front _____
Right Side _____
Left Side _____
Back _____
Other _____
Total Lineal Ft. _____

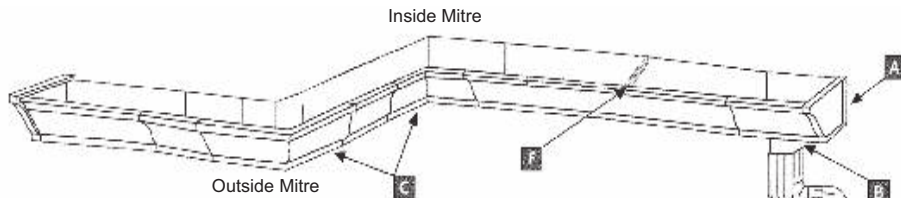

A) End Caps	E) Style "A" Elbow
B) Outlet	E) Style "B" Elbow
C) Inside Mitre	F) Hidden Hanger
C) Outside Mitre	F) Zip Hanger

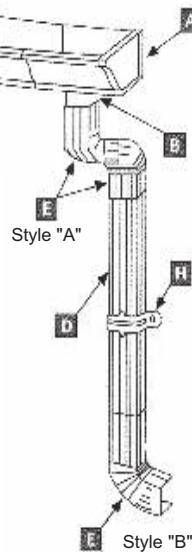

ALCOA Leaf Relief



A) New gutter installation

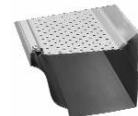

B) Retro-fit

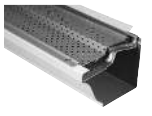

C) Retro-fit for Zip

- (A) 5K #144155000 - 7'6" SN5000S
- 6K #144155060 - 7'6" SN6200S
- (B) 5K #144155003 - 10' TP5300
- (C) 5K #144155004 - 10' TP53ZIP
- 6K #144155025 - 10' TP63ZIP

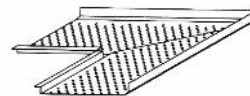

- Inside Corner
- 5K #144155001 IC5200
 - 6K #144155061 IC6200

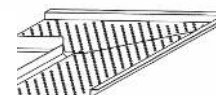

- Outside Corner
- 5K #144155002 OC5220
 - 6K #144155062 OC6220

See back for accessories order form

Seamless Gutter Service Accessories Order Form

White (01), Musket Brown (16), Terra Bronze (30), Almond (07), Victorian Gray (09), Pebble Stone Clay (17), Evergreen (20)

Please fill in all quantities

Gutter End Caps

		QTY			QTY
a.	"5K" Left #1441280__	_____	e.	"5K" Right Copper #536107050	_____
b.	"5K" Right #1441290__	_____	f.	"5K" Left Copper #536108050	_____
c.	"6K" Left #1442280__	_____	g.	"6K" Right Copper #535107150	_____
d.	"6K" Right #1442290__	_____	h.	"6K" Left Copper #535108150	_____

Outlets/Eave Tubes

		QTY
a.	2"x3" #144120000	_____
b.	3"x4" #144101000	_____
c.	2"x3" Copper #536120050	_____
d.	3"x4" Copper #536121050	_____

Mitres

		QTY			QTY
a.	Inside "5K" #1441070__	_____	or	"6K" #1442070__	_____
b.	Outside "5K" #1441071__	_____	or	"6K" #1442071__	_____
c.	Inside Copper "5K" #535117150	_____	or	"6K" #535117250	_____
d.	Outside Copper "5K" #535118150	_____	or	"6K" #535118250	_____

Downspouts

		QTY			QTY
a.	2"x3" (10ft) #1441240__	_____	or	3"x4" (10ft) #1441250__	_____
b.	2"x3" Copper (10ft) #535100050	_____	or	3"x4" (10ft) #535100150	_____

Elbows

		QTY			QTY
a.	2"x3" Style "A" Angle=75° #1442750__	_____	or	b. Style "B" #1442760__	_____
c.	3"x4" Style "A" Angle=75° #1442110__	_____	or	d. Style "B" #1442120__	_____
e.	2"x3" Copper Style "A" Angle=75° #535101050	_____	or	f. Style "B" #535102050	_____
g.	3"x4" Copper Style "A" Angle=75° #535101150	_____	or	h. Style "B" #535102150	_____

Hangers/Misc.

		QTY
a.	5K Hidden Hanger (no screw) #144116001	_____
b.	5K Zip Hanger (with screw) #144116150	_____
c.	6K Zip Hanger (with screw) #144116050	_____
d.	5K Copper Hidden Hanger (H-15FF) #536111050	_____
e.	6K Copper Hidden Hanger (H16FF) #536111060	_____
f.	Copper Hidden Hanger (H-3, 5") #536112050	_____
g.	Copper Rivets #535210050	_____
h.	Blind Rivets (100 pcs/bag - white) #144151001	_____
i.	Blind Rivets (100 pcs/bag - brown) #144151016	_____
j.	Color Pop Rivets (100 pcs/bag) #1441510__	_____
k.	Zip screws 3/8" (100 pcs/bag - white) #519380001	_____
l.	Zip screws 3/8" (100 pcs/bag - brown) #519380016	_____
m.	Gutter Seal (tube) #144150000	_____

Downspouts Misc.

		QTY
a.	Downspout Pipe Band 2x3 #1441040__	_____
b.	Copper Downspout Pipe Band 2x3 #535103050	_____
c.	2"x3" Downspout Clip #1441050__	_____
d.	3"x4" Downspout Clip #1441570__	_____
e.	2"x3" Copper Clip #535220050	_____
f.	3"x4" Copper Clip #535220150	_____

Rain Flow Gutter Protection



3' piece 535113200

Gutter Guard The WaterFall System



White Vinyl	8' lengths	535113001
White Caps		535113002
Clay Vinyl	8' lengths	535113017
Clay Caps		535113117

Berger Gutter Cover

5K only, includes 4 snap clips
 #24020 4' lengths 535116000